Zie ik de bergen, groter zijt Gij

Muziek
Bert Noteboom

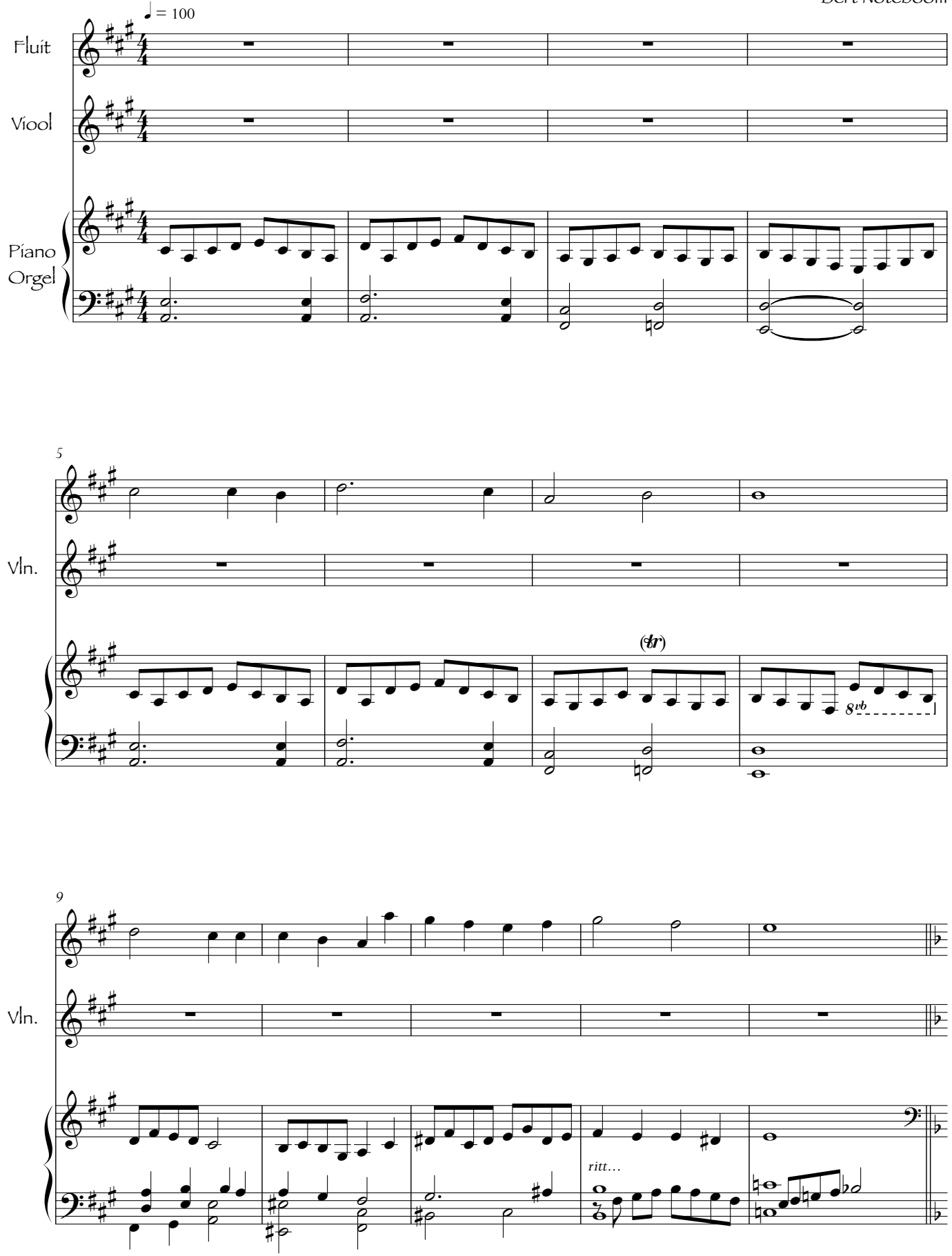

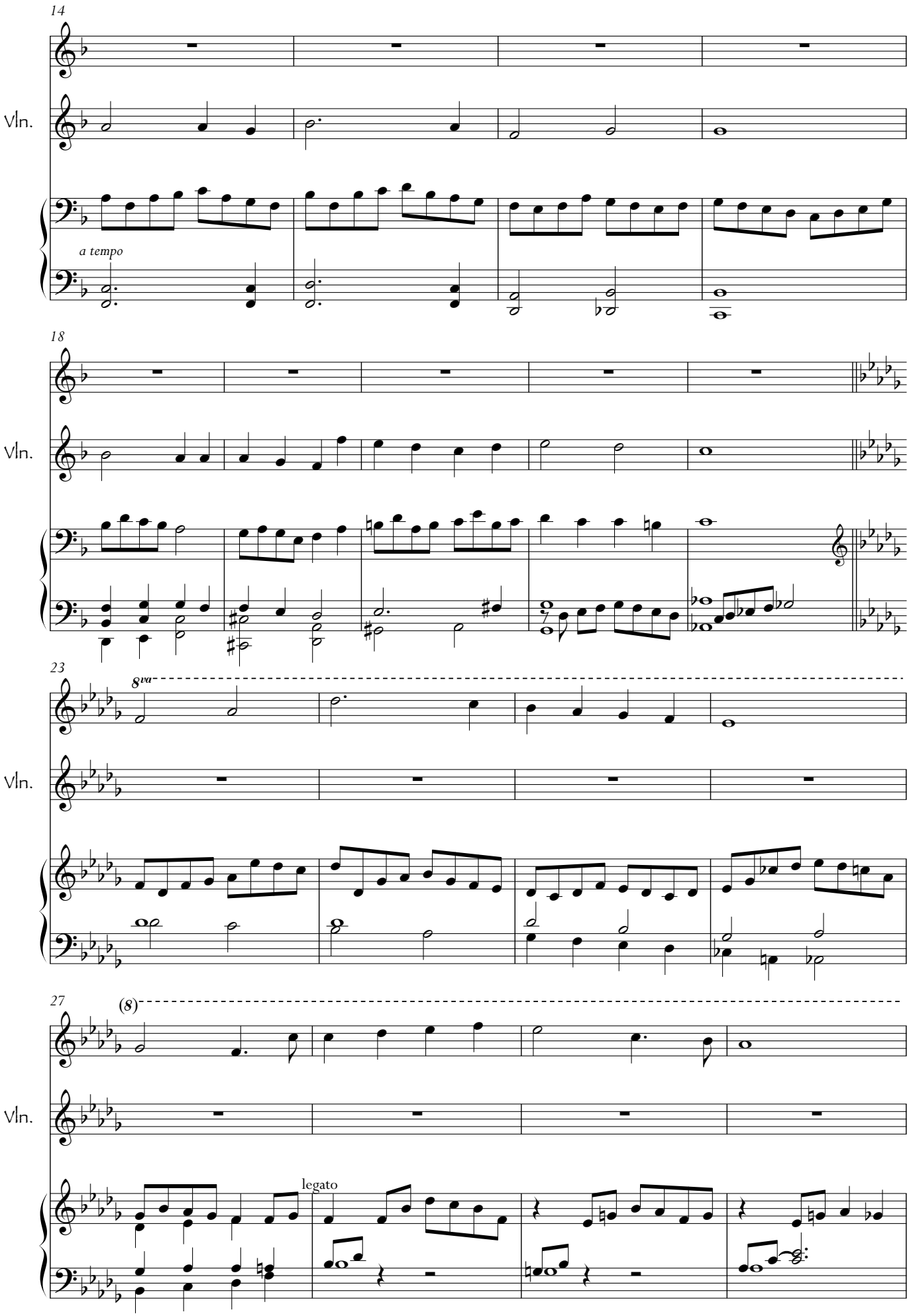
14
Vln.
a tempo
18
Vln.
23
8va
Vln.
27
(8)
Vln.
legato

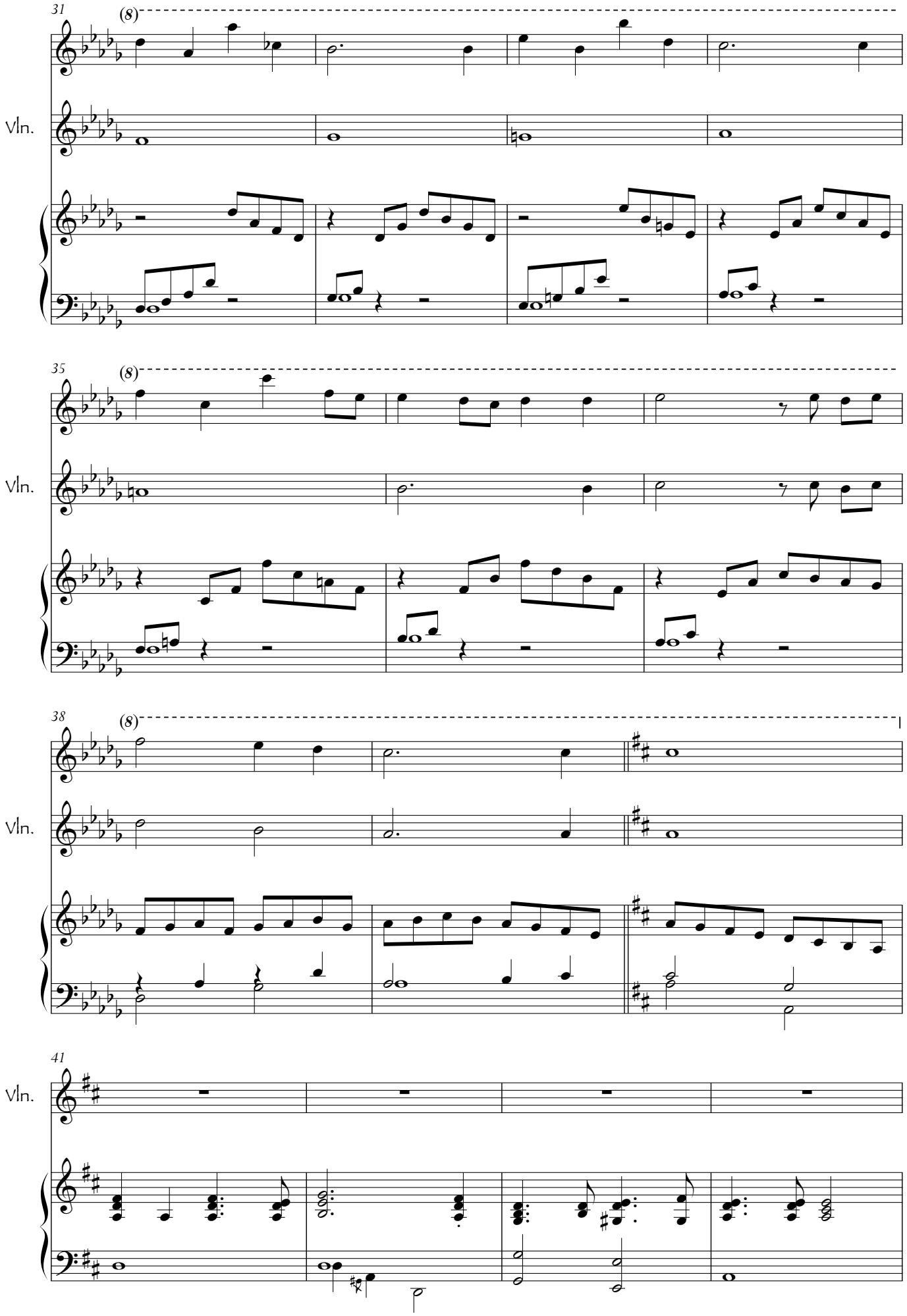
31
(8)
Vln.
35
(8)
Vln.
38
(8)
Vln.
41
Vln.

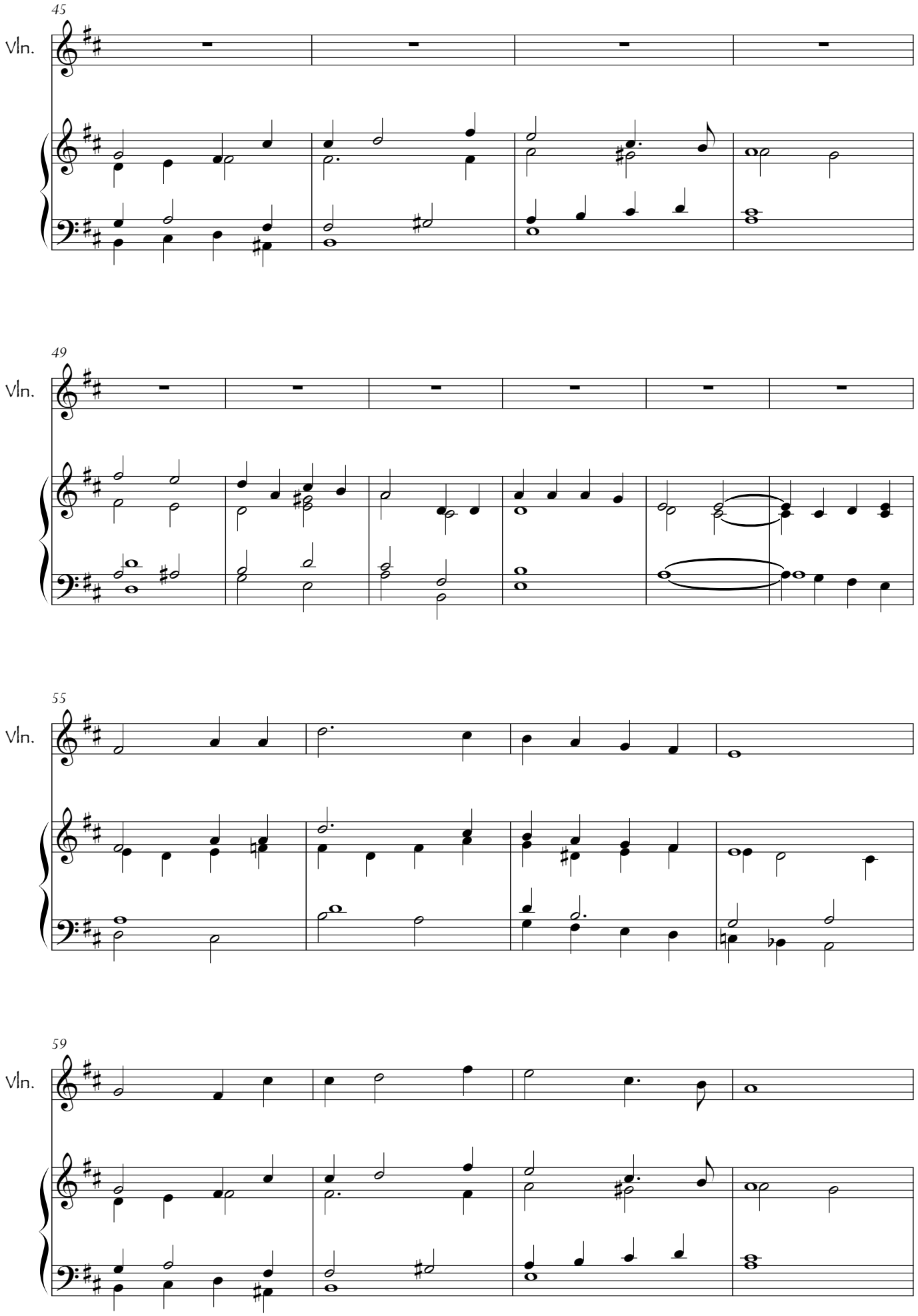
45
Vln.
49
Vln.
55
Vln.
59
Vln.

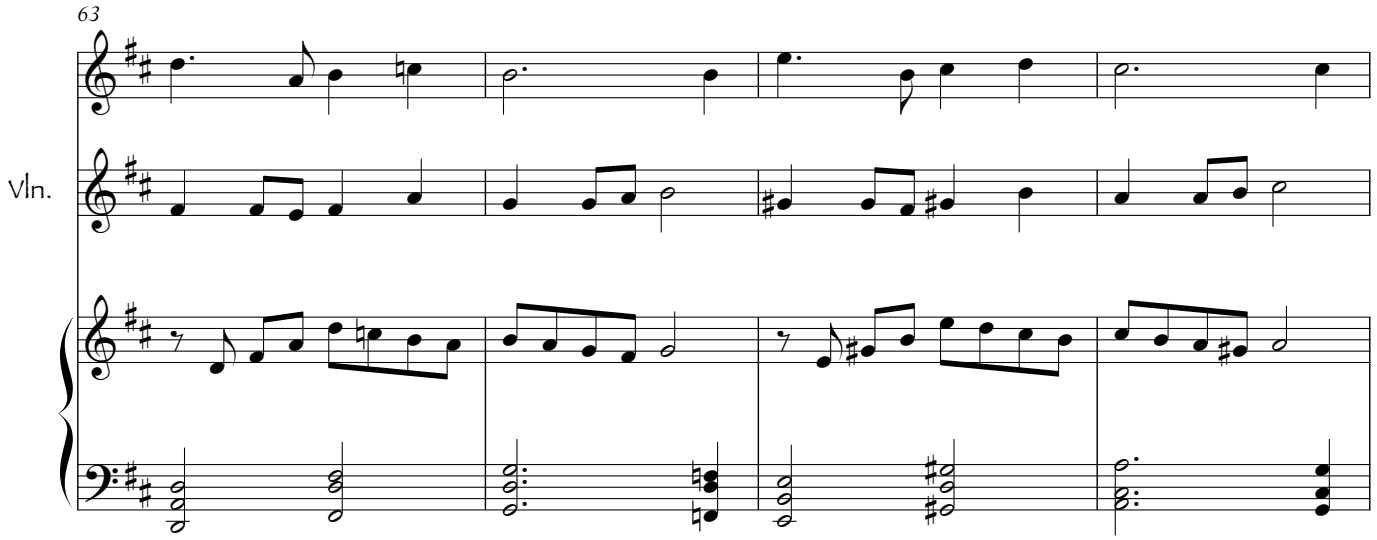
63
Vln.

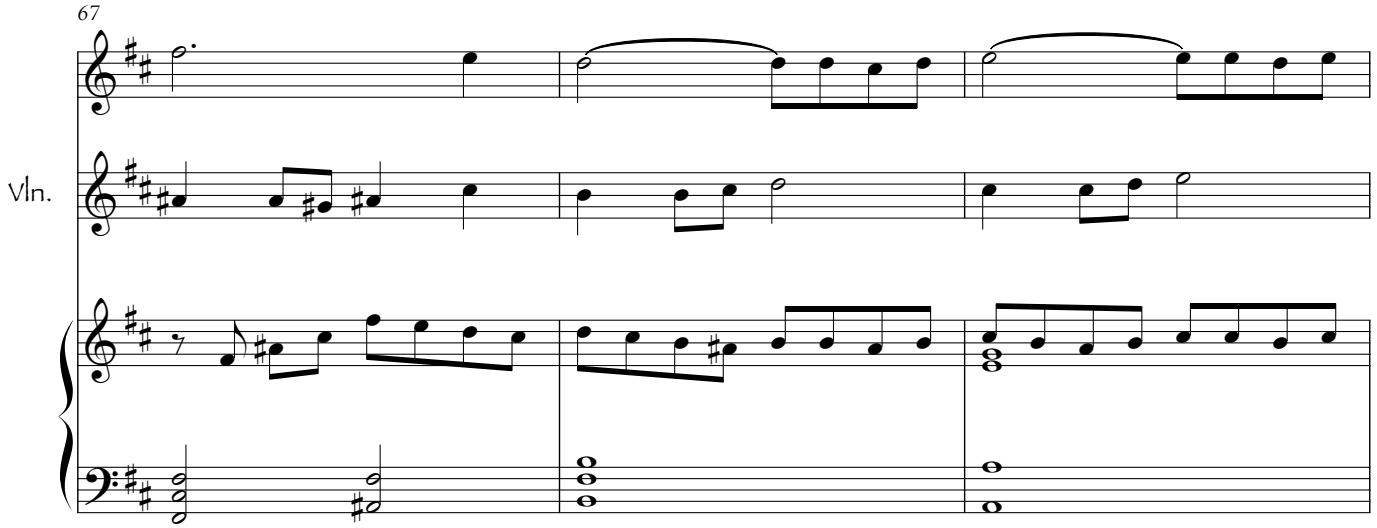
67
Vln.

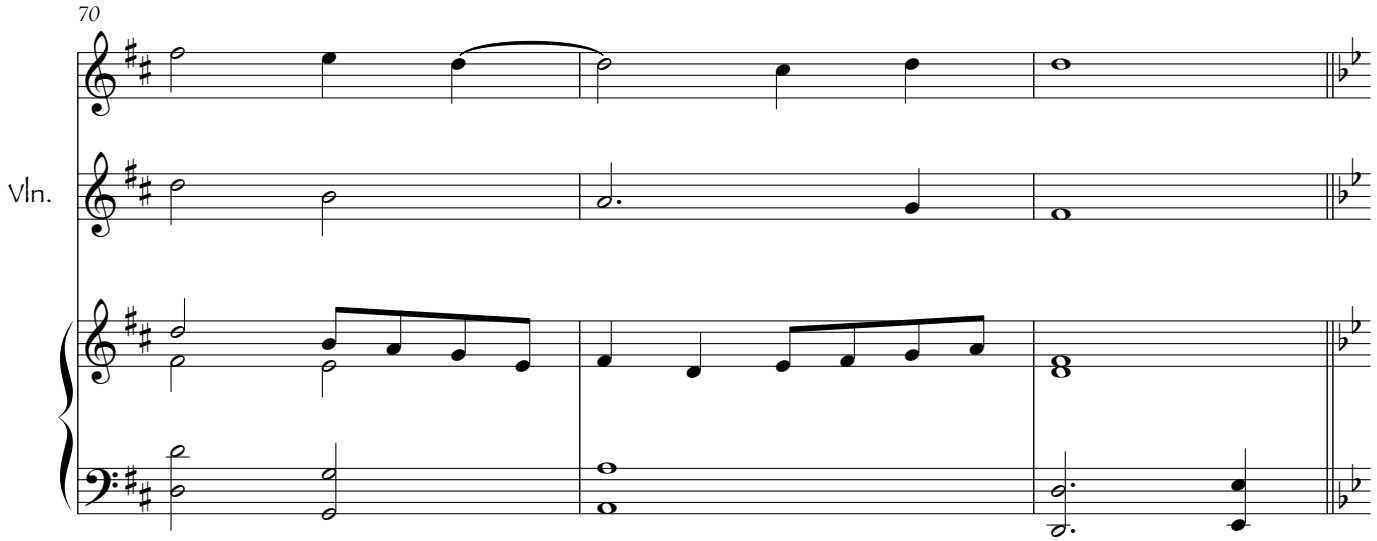
70
Vln.

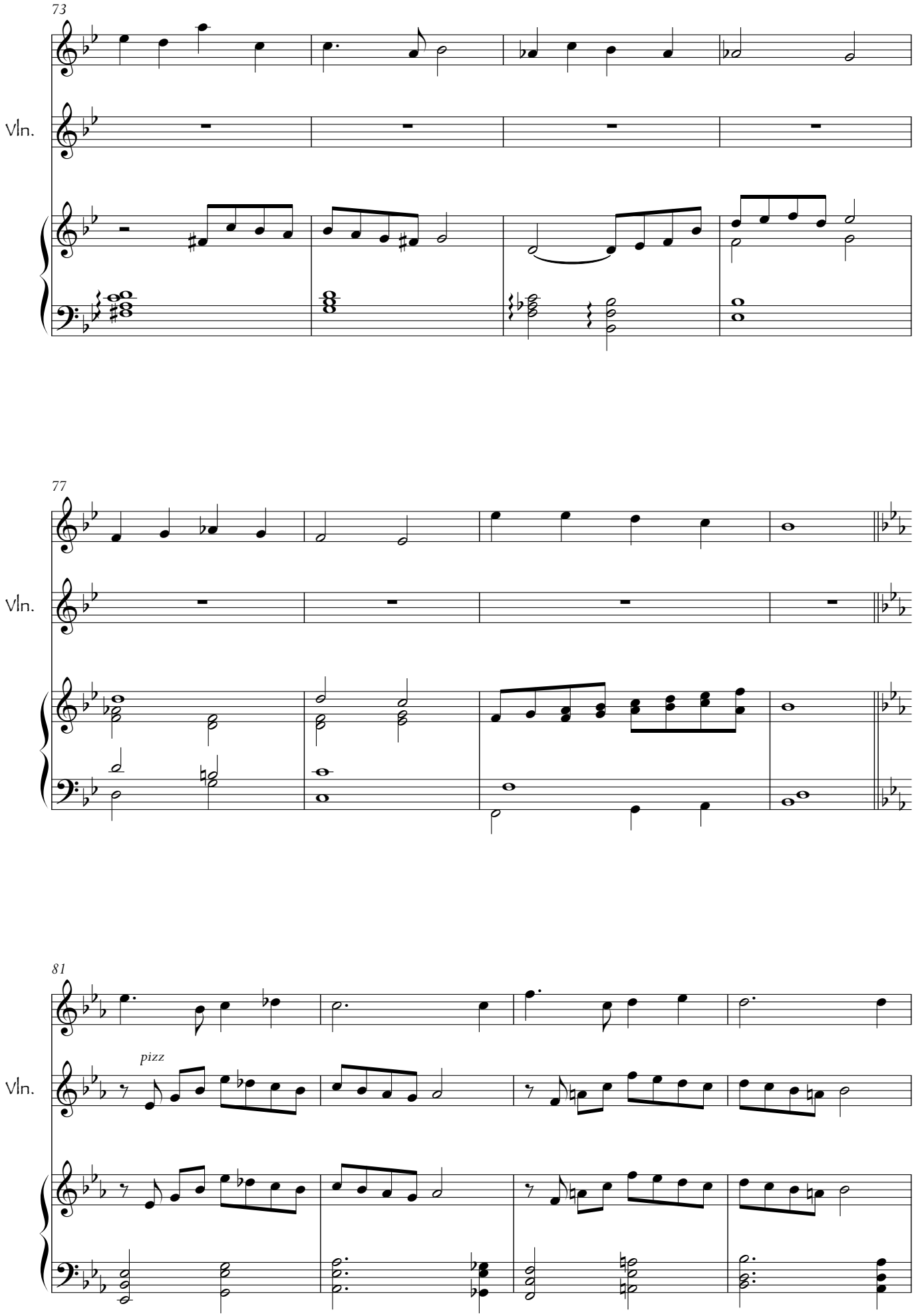
73
Vln.
77
Vln.
81
pizz
Vln.

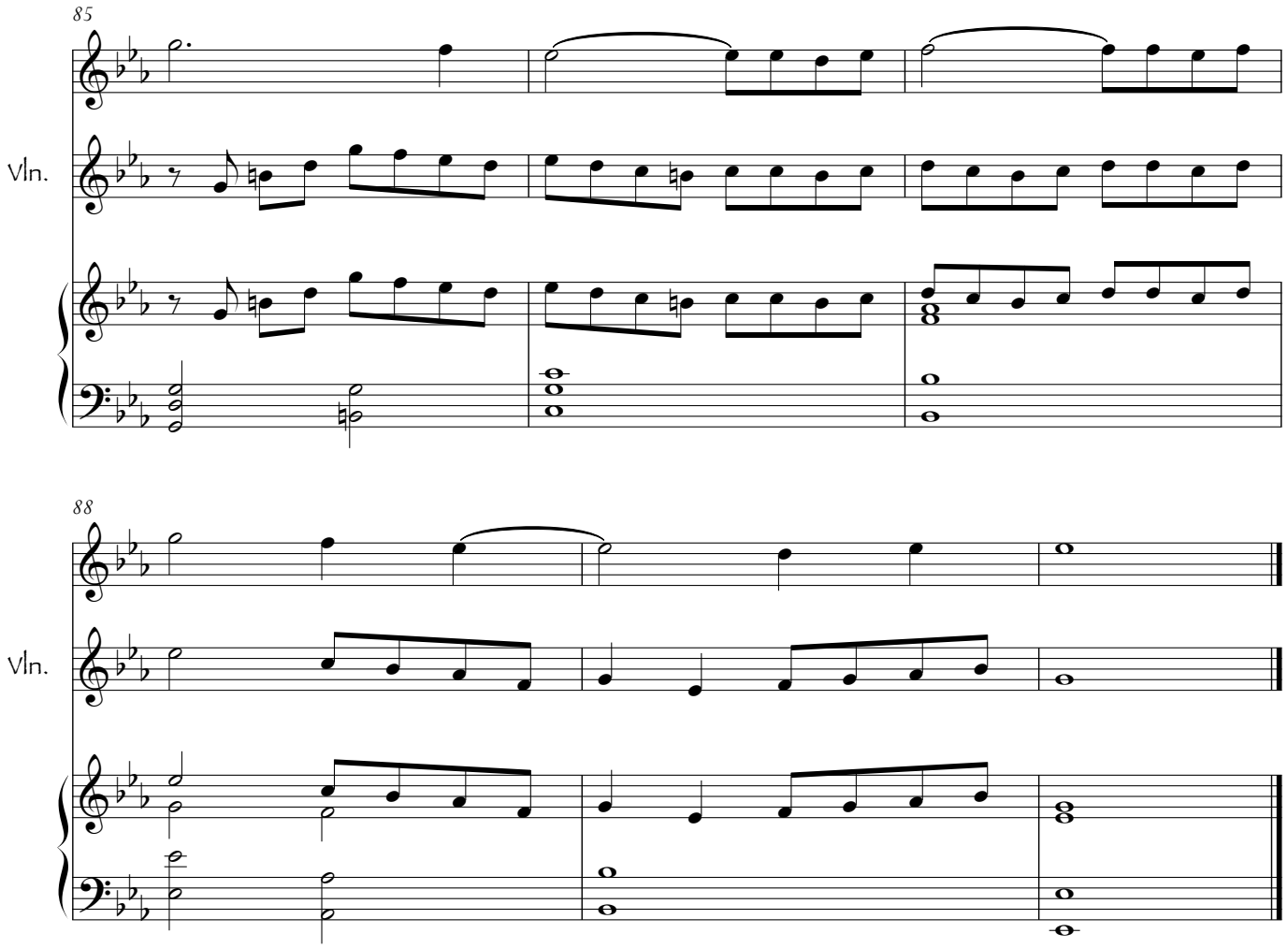
85
Vln.
88
Vln.